Copyright © 2014, The McCall Pattern Co., 120 Broadway, New York, NY 10271, All Rights Reserved.
Printed in U.S.A. Trademarks Reg. U.S. Pat. & TM Off.
Sold for individual home use only and not for commercial or manufacturing purposes. **www.kwiksew.com**

K4075 Men's Shirts

S-M-L-XL-XXL

Shirts have double back yoke, collar with collar stand, patch pockets, full length sleeves with sleeve plackets and cuffs and shirt tail hemline. View A has bias pockets. View B has pocket, flaps, shoulder and sleeve tabs.

FABRICS: **Designed for lightweight woven fabrics.**

Suggested Fabrics: Linen, poplin, challis.

STANDARD BODY MEASUREMENTS:

SIZES	S	M	L	XL	XXL	
Chest	34-36	38-40	42-44	46-48	50-52	"
	87-92	97-102	107-112	117-122	127-132	cm
Waist	28-30	32-34	36-38	40-42	44-46	"
	71-76	82-87	92-97	102-107	112-117	cm
Hip	35-37	39-41	43-45	47-49	51-53	"
	89-94	99-104	109-115	120-125	130-135	cm
Neck	14½	15½	16½	17½	18½	"
	37	39	42	44.5	47	cm

FINISHED GARMENT MEASUREMENTS:

SIZES:	S	M	L	XL	XXL	
Finished Back Length From Base of Your Neck						
Shirt A, B	31½ (80)	32 (81)	32½ (83)	33 (84)	33½ (85)	"(cm)

MATERIAL REQUIRED: Fabric requirement allows for nap, one-way design or shading. Extra fabric may be needed to match design or for shrinkage.

SIZES:	S	M	L	XL	XXL	
FABRIC 45" (115 cm) WIDE						
Shirt A	3⅛ (2.9)	3⅛ (2.9)	3⅛ (2.9)	3¼ (3.0)	3⅜ (3.1)	yd (m)
Shirt B	3⅛ (2.9)	3⅛ (2.9)	3⅛ (2.9)	3¼ (3.0)	3⅜ (3.1)	yd (m)
FABRIC 60" (152 cm) WIDE						
Shirt A	2⅛ (2.0)	2¼ (2.1)	2¼ (2.1)	2⅜ (2.2)	2⅝ (2.4)	yd (m)
Shirt B	2¼ (2.1)	2⅜ (2.2)	2⅜ (2.2)	2½ (2.3)	2⅝ (2.4)	yd (m)
FUSIBLE INTERFACING 18", 20" (46, 51 cm) WIDE						
Shirt A, B	⅞ (0.8)	⅞ (0.8)	⅞ (0.8)	⅞ (0.8)	1 (1.0)	yd (m)
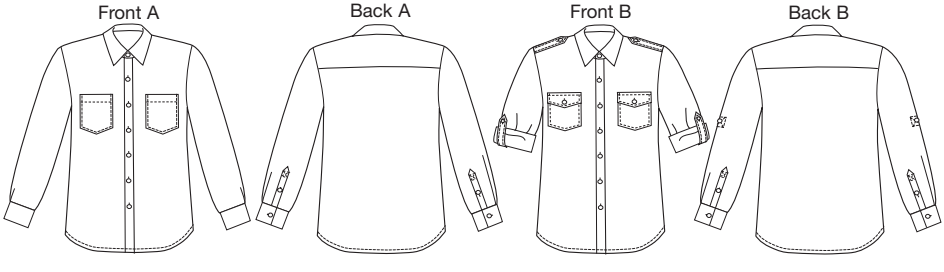
NOTIONS: ⅜" (1 cm) Buttons: A: Eleven, B: Seventeen.